

Patient report

Bio-Rad DATE: 09/04/2019
D-10 TIME: 01:55 PM
S/N: #DJ4I016123 Software version: 4.30-2
Sample ID: 10543943
Injection date 09/04/2019 01:38 PM
Injection #: 8 Method: HbA1c
Rack #: --- Rack position: 8

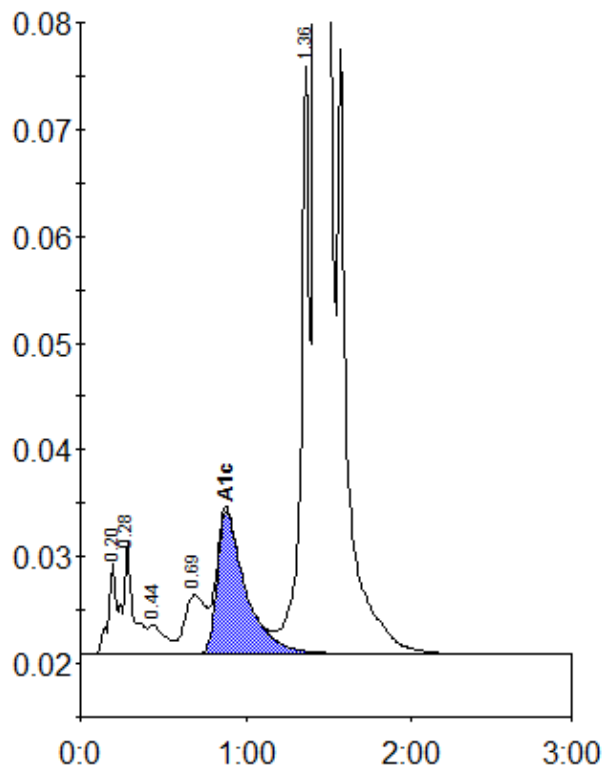

Peak table - ID: 10543943

Peak	R.time	Height	Area	Area %
A1a	0.20	8644	27584	0.8
A1b	0.28	10611	46834	1.3
F	0.44	2788	19605	0.5
LA1c/CHb-1	0.69	5526	47597	1.3
A1c	0.88	13406	159817	5.9
P3	1.36	54972	201941	5.5
A0	1.42	900528	3159736	86.3
Total Area:		3663113		

Concentration:	%
A1c	5.9